

KEY TO GENERAL ARRANGEMENT  
Some symbols shown may not appear in drawing, and may not be to scale. Drawing must be printed in colour.

Existing fit-out & basebuild

- Existing basebuild wall or partitioning
- Existing glazing
- Existing solid single door
- Existing glass single door
- Existing solid double door
- NO WORKS to landlord areas

New partitioning, glazing and doors

- New partitioning
- New glazing
- New solid single door
- New glass single door
- New solid double door

Refer to PSO drawing for specification  
Refer to door schedule for specification

Furniture

- New furniture
- Existing furniture
- Expansion furniture
- Low height storage unit
- Medium height storage unit
- Tall height storage unit
- (double doors)
- (drawers)
- (tambour door)

Joinery, Tea Points, Storage Wall etc.  
Examples shown below only. Refer to scope of works, detail drawings & finishes schedule.

- Reception Desk
- Tea Point
- Full height integrated storage cupboards
- Full height integrated coat cupboards

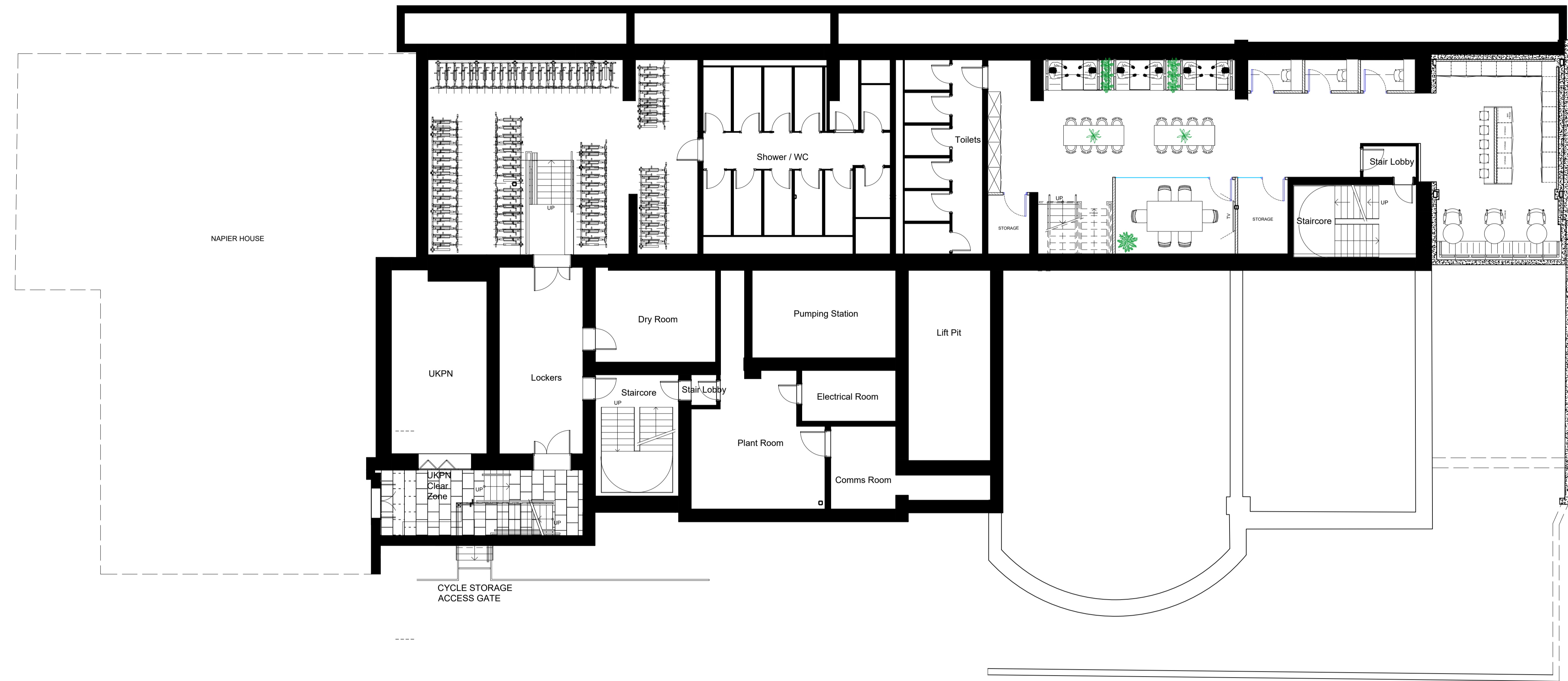

A	GA Updates	CM	20/09/2024
-	Drawing first produced	CM	18/09/2024

REV	DESCRIPTION	BY	DATE

DRAWING STATUS  
**PRE CONSTRUCTION**

RTP Global

Address  
Chapter House  
16 Brunswick Place  
N1 6DZ

Project Number	Floor	Detail
<b>WP272</b>	<b>LG</b>	<b>GA</b>

Drawing Title  
**Lower Ground Floor  
General Arrangement**

Produced by	Scale	Date Created	Rev
D/AT/CH	1:100@A1	18/09/2024	<b>A</b>

WHITEPAPER  
7-10 Bateman's Row  
London, EC2A 3HH  
hello@whitepaperco.com  
+44 203 859 4444

© COPYRIGHT  
This drawing is protected under copyright and at no time should this drawing be reproduced in whole or in part without the permission of White Paper.  
NOTE  
This drawing is not to be scaled.  
Appointed contractors are requested to notify White Paper of any discrepancies or variations relating to setting-out prior to manufacture and construction.  
All information is subject to statutory approval and site survey. The general contractor is to carry out a check site survey to confirm that the design intent can be met and that it is appropriate for the environment in which it is to be installed. The general contractor is to notify White Paper in writing of all preparation works that are required to be carried out prior of their works.